

MORGAN COUNTY, OHIO

WINDSOR TWP. FRAC. 90 & 91, T-9, R-11, WINDSOR ORIGINAL TOWN

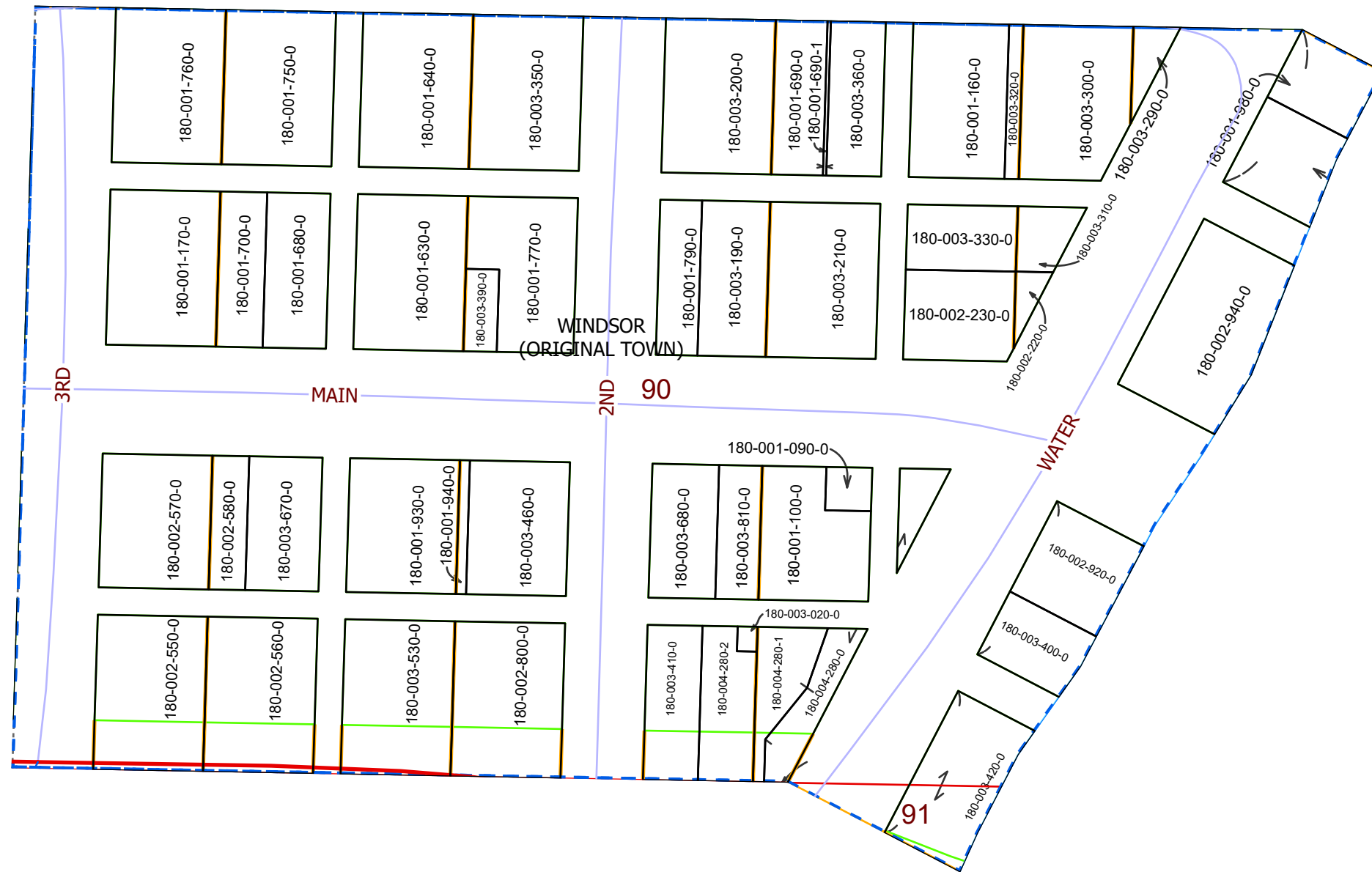

PIN	Owner	LegalDescr	VOL	PAGE
180-001-680-0	COOLEY REBECCA L	INLOT 28 WINDSOR	OR203	1369
180-002-550-0	COX DAVID W	INLOT 31 WINDSOR	OR234	308
180-004-280-0	CSX TRANSPORTATION INC TAX DEPARTMENT	RAILROAD		
180-003-200-0	DOWNUM PAMELA SUE & REGINA KAY SHARP	INLOT 18 WINDSOR	OR233	3823
180-003-190-0	DOWNUM PAMELA SUE & REGINA KAY SHARP	INLOT 17 WINDSOR	OR233	3823
180-001-770-0	EBERHARD EDWARD J	INLOT 20 OLD PART	OR82	661
180-003-360-0	FYFFE CARRIE E	INLOT 11 WINDSOR		
180-001-690-1	FYFFE CARRIE E	INLOT 11 WINDSOR	OR74	763
180-001-640-0	HOLLAND MICHAEL	INLOT 26 WINDSOR	OR232	1271
180-002-560-0	HOLLAND MICHAEL J & NICHOLE M	INLOT 30 WINDSOR	OR226	2721
180-001-980-0	HOOK STEVAN	INLOT 1 WINDSOR	OR203	676
180-003-400-0	JENKINS RONALD E	INLOT 3 OLD PART S	OR233	3250
180-002-800-0	JOHNSON BENJAMIN A	INLOT 22 WINDSOR	OR222	1384
180-001-790-0	KOCH JOHN W & LYNN E	INLOT 17 OLD PART-	OR158	106
180-001-690-0	KOCH JOHN WILLIAM & LYNN ELIZABETH	INLOT 11 WINDSOR	OR74	763
180-002-230-0	LAMB ANNA CAROLINE	INLOT 9 OLD PART S	D.V 143	69
180-002-220-0	LAMB ANNA CAROLINE	INLOT 7 OLD PART S	D.V 143	69
180-001-940-0	LONG AL L & DAVID L	INLOT 21 OLD PART	OR233	1811
180-001-930-0	LONG AL L & DAVID L	INLOT 24 WINDSOR	OR233	1811
180-003-210-0	MCCONKEY JAMES D & CATHERINE M	INLOT 12 WINDSOR	OR55	228
180-001-160-0	MCCOY ALISHA R	INLOT 10 OLD PART	OR225	65
180-001-760-0	OLIVER JACKIE GASTON JR & JENNIFER HOLLI	INLOT 34 WINDSOR	OR231	4179
180-001-750-0	OLIVER JACKIE GASTON JR&JENNIFER HOLLIE	INLOT 27 WINDSOR	OR231	4179
180-003-350-0	RATLIFF KYLANN	INLOT 19 WINDSOR	OR222	431
180-002-580-0	ROBINSON WAYNE A & MILISIA D	INLOT 29 HOOK'S	OR218	1940
180-002-570-0	ROBINSON WAYNE A & MILISIA D	INLOT 32 WINDSOR	OR218	1940
180-003-330-0	ROWLAND DAVID E & STACEY M	INLOT 9	OR195	297
180-003-320-0	ROWLAND DAVID E & STACEY M	INLOT 10	OR195	297
180-003-310-0	ROWLAND DAVID E & STACEY M	INLOT 7	OR195	297
180-003-300-0	ROWLAND DAVID E & STACEY M	INLOT 6	OR195	297
180-003-290-0	ROWLAND DAVID E & STACEY M	INLOT 5	OR195	297
180-001-700-0	SCHRAMM CAROLYN V	INLOT 28 WINDSOR	OR89	223
180-001-170-0	SCHRAMM CAROLYN V	INLOT 33 OLD PART	OR89	223
180-001-100-0	SF INVESTMENTS LLC	INLOT 13 WINDSOR	OR232	721
180-001-090-0	SF INVESTMENTS LLC	INLOT 13 WINDSOR	OR232	721
180-002-940-0	SHUSTER SALLY JO	INLOT 2 WHOLE	OR226	2966
180-002-930-0	SHUSTER SALLY JO	INLOT 1 S HALF	OR226	2966
180-002-920-0	SHUSTER SALLY JO	INLOT 3	OR226	2966
180-003-420-0	STOCKPORT MILL INN LLC	INLOT 4 WINDSOR	OR161	542
180-003-530-0	SWAIN MARK D & JOY L MCBRIDE C/O VELMA	INLOT 23 OLD PART	OR130	186
180-004-280-2	T & E COMMERCIAL PROPERTIES LLC	IN LOT 15 EAST PART	OR234	4178
180-004-280-1	T & E COMMERCIAL PROPERTIES LLC	IN LOT 14 WEST	OR234	4178
180-003-460-0	T & E COMMERCIAL PROPERTIES LLC	INLOT 21 OLD PART	OR234	4178
180-003-410-0	T & E COMMERCIAL PROPERTIES LLC	INLOT 15 WINDSOR	OR234	4178
180-003-020-0	T & E COMMERCIAL PROPERTIES LLC	INLOT 15 WINDSOR	OR234	4178
180-003-680-0	TRUSTEES OF WEBB LODGE OF FREE & ACCEPTED	INLOT 16 WINDSOR	D.V 153	425
180-003-810-0	WEBB LODGE #252 F & AM	INLOT 16 WINDSOR	D.V 153	425
180-001-630-0	WORRELL WILLIAM K	INLOT 25 WINDSOR	OR229	681
180-003-390-0	WORRELL WILLIAM K & SOFIA E	INLOT 20 WINDSOR	OR228	1999
180-003-670-0	WYMER YOULKA O	INLOT 29 FRONTAGE	OR175	138

Boundaries
Type

- County
- Hidden
- Hydro
- Parcel
- ROW
- Section
- Lot

..... <all other values>



08/10/2020

